



NOTES

A
ADMINISTRATION (2 STOREY)

- ADMINISTRATION
- STUDENT SERVICES
- ISLAMIC CENTRE
- TOTAL AREA OF 1000 SQM

B
EXISTING P - 2 BUILDING

- NEW SECOND STOREY AREA FOR RESOURCES CENTRE (ABOVE BER BUILDING)
- TOTAL AREA OF 250 SQM

C
YEAR 3 - 4 BUILDING (2 STOREY)

- CO ED BUILDING
- 10 CLASS ROOMS
- 1 GENERAL ART
- RESOURCES ROOMS
- TOTAL AREA OF 1410 SQM

D & I
YEAR 5 - 6 BUILDING (2 STOREY)

- SEPARATE BUILDING FOR BOYS AND GIRLS
- 5 CLASS ROOMS
- 1 GENERAL ART
- 1 GENERAL SCIENCE
- QURAN SPACES AND OFFICE
- RESOURCES ROOMS
- TOTAL AREA OF 1150 SQM

E & H
YEAR 7 - 9 BUILDING (2 STOREY)

- SEPARATE BUILDING FOR BOYS AND GIRLS
- 8 CLASS ROOMS
- 1 GENERAL ART
- 1 GENERAL SCIENCE
- RESOURCES ROOMS
- TOTAL AREA OF 1280 SQM

F
YEAR 10 - 12 BUILDING (2 STOREY)

- CO ED BUILDING
- 12 CLASS ROOMS
- QURAN SPACES AND OFFICE
- RESOURCES ROOMS
- TOTAL AREA OF 1150 SQM

G
SPECIALIST BUILDING (2 STOREY)

- CANTEEN & FOOD
- ARTS, FABRIC, SCIENCE
- TOTAL AREA OF 1520 SQM

J
GYM / MULTIPURPOSE

- GYM / BASKETBALL COURT
- CARDIO & WEIGHT ROOMS
- MULTIPURPOSE
- CAFETERIA
- TOTAL AREA OF 1300 SQM

K
POOL

- POOL
- TOTAL AREA OF 700 SQM

L
MATERIALS (1 STOREY)

- WOOD, METAL, PLASTIC ACTIVITIES AND STORAGE
- TOTAL AREA OF 490 SQM

M
MOSQUE (2 STOREY)

- TOTAL AREA OF 2600 SQM

N
EXISTING BARN (1 STOREY)

O
EXISTING BLUESTONE COTTAGE (1 STOREY)

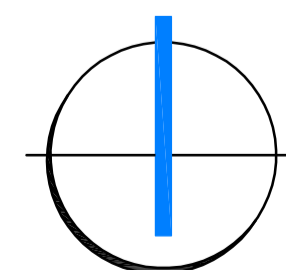

Scale: 1:500@A1 Drawing No: 114189/MP101 P1 July 2014



Al Siraat College

Harvest Home Road, Epping North

MasterPlan 2014

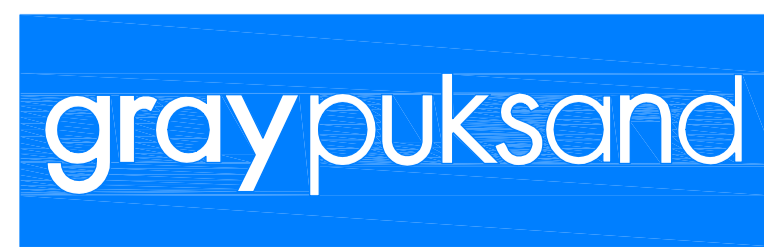

E:\Project Files\2014\114189\Drawings\114189_MP101.dwg, 6/08/2014, 5:18:31 PM, User:ba